



Janet L. Ehle

July 24, 1940 - February 6, 2015

Janet L. Ehle, 74, of Anderson, passed away unexpectedly on February 6, 2015 as a result of an automobile accident. She was born on July 24, 1940 in Anderson, where she resided all of her life.

Janet graduated from Anderson University, and retired from St. John's Hospital as a Registered Nurse, and after retirement, she worked for many years for Dr. Ray.

She was a member of Anderson First United Methodist Church, and her Bible Study Group. Janet was an active volunteer at the church, and worked for many years in the Anderson University Athletics Department. She also enjoyed spending time with her family, and her many different groups of friends.

Janet is survived by her loving husband, Larry Ehle, children, Lisa (Dave) Zedonis, Lori Hazel, David (Kathryn) Ehle, Mark (Zeynep) Ehle, grandchildren, Zachary and Jessa Ehle, and Ella Ehle, nieces and nephews, Steve (Lynne) McMahan, Debbie Clear, Doug (Karen) McMahan, Daniel (Jennifer) McMahan, Vance (Megan) Abshire, Valerie (Greg) Wendling, and brother-in-law's, Gene McMahan, and Paul Abshire.

She was preceded in death by her mother, Beatrice McDaniel, father, Verle

McDaniel, and her sister, Phyllis McMahan.

Visitation will be held Friday, February 13, 2015, 2:00 pm - 8:00 pm at Robert D. Loose Funeral Homes Crematory, 200 West 53rd St. Anderson, Indiana, and one hour prior to the funeral on Saturday at the church.

Services will at 11:00 am Saturday, February 14, 2015, at Anderson First United Methodist Church, with Rev. Jeff Taylor officiating.

Burial will take place in the Anderson Memorial Park.

Memorial contributions may be made to Anderson First United Methodist Church, Alternatives Women's Shelter, or to the Breast Cancer Charity of the Donor's Choice.

www.loosecares.com

Previous Events

Visitation

FEB 13. 2:00 PM - 8:00 PM (ET)

Loose Funeral Homes & Crematory
200 W 53rd St
Anderson, IN 46013
(765) 649-5255
info@loosecares.com

Visitation

FEB 14. 10:00 AM - 11:00 AM (ET)

First United Methodist Church
1215 Jackson Street
Anderson, IN 46016

Service

FEB 14. 11:00 AM (ET)

First United Methodist Church
1215 Jackson Street
Anderson, IN 46016

Tribute Wall



“ *Loose Funeral Home created a Tribute Video in memory of Janet L. Ehle*



Loose Funeral Home - February 12, 2015 at 01:49 PM

JZ

“ *Thinking of you and your family. I'm so sorry for your loss.*

Julie Zedonis - February 15, 2015 at 11:34 AM

GM

“ *Larry, I'm sorry to get this news. We will remember you and the family in prayer. May you know our Lord's peace. --Pastor Gary McManus, Daleville Christian Church*

Gary McManus - February 14, 2015 at 09:50 AM

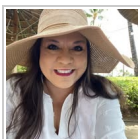

“ *I am praying for your family. May you all find comfort in the memories you share of your mother. Linda Moon*

Linda Moon - February 13, 2015 at 03:30 PM

MZ

“ Sincere sympathies to you and the entire family. I wish that I was with you, but in thought and prayer, I am with you. Much love to David and Lisa, and we are so sorry about Janet's passing. Words can never express our feelings. God Bless and Keep us all in His care. With Love, Mary Zedonis

Mary Zedonis - February 13, 2015 at 02:12 PM

SG

“ Sandy and Tim Garrity purchased the Sweet Tenderness for the family of Janet L. Ehle.



Sandy and Tim Garrity - February 13, 2015 at 08:14 AM



“ Fairest of All was purchased for the family of Janet L. Ehle.



February 13, 2015 at 07:39 AM

ME

“ 1 file added to the album Life Tributes



Mark Ehle - February 12, 2015 at 02:31 PM



“ 39 files added to the album *Life Tributes*

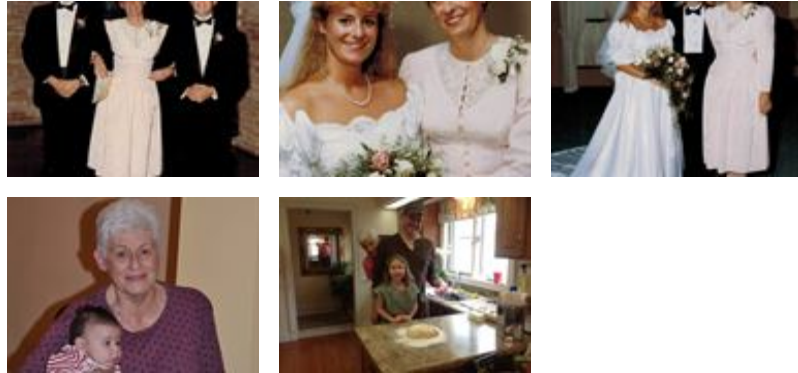

Loose Funeral Home - February 12, 2015 at 01:45 PM

DS

“ David Slack purchased the *Arrive in Style* for the family of Janet L. Ehle.



David Slack - February 12, 2015 at 01:25 PM



“ *Simply Elegant Spathiphyllum* was purchased for the family of Janet L. Ehle.



February 12, 2015 at 08:34 AM

LG

“ To Larry Very sorry to hear about lousing Janet. I cannot imagine losing my wife. My prayers go out for you & your family. Larry Gellinger

Larry Gellinger - February 11, 2015 at 04:56 PM



“ Basket of Memories was purchased for the family of Janet L. Ehle.



February 11, 2015 at 02:03 PM



“ Enchanted Cottage was purchased for the family of Janet L. Ehle.



February 11, 2015 at 01:18 PM

TF

“ The Zedonis and Family purchased the Sentiments of Serenity Spray for the family of Janet L. Ehle.



The Zedonis and Family - February 11, 2015 at 11:23 AM



“ *Medium Dish Garden was purchased for the family of Janet L. Ehle.*



February 11, 2015 at 09:55 AM



“ *Gracious Lavender Basket was purchased for the family of Janet L. Ehle.*



February 11, 2015 at 08:38 AM



“ *Such a sweet smart lady. I was in nursing school with her and appreciated her upbeat attitude. Her smile was contagious.*
Linda Busby

Linda Busby - February 10, 2015 at 10:11 PM



“ *Arrive in Style was purchased for the family of Janet L. Ehle.*



February 10, 2015 at 08:08 PM

CM

“ Janet and I sat next to one another every Friday at Women's Bible Study at First Methodist Church for many years. I will miss her smile and upbeat personality. Bible Study will never be the same. Her enthusiasm for life was contagious. She was so proud of her family, most especially her grandchildren. Heaven now has a new angel.

Connie Millikan

connie millikan - February 10, 2015 at 05:24 PM

KK

“ Janet was loved by so many and she loved back. It seems appropriate that her service be on Valentine's day if we must say "goodbye ". Goodbye dear friend.

Kay Marshall Kluever

kay kluever - February 10, 2015 at 03:14 PM