



## Mary Ellen Wheatley

May 24, 1926 - October 18, 2018

Mary Ellen Wheatley, 92, of Anderson, passed away on October 18, 2018 at the Seton Specialty Hospital in Indianapolis. She was born on May 24, 1926 in Madison, Indiana, and moved to Madison County in 1958.

Mary graduated from North Madison High School in 1945.

She held a number of jobs throughout her life, but most recently she worked with St. John's Home Health Care.

She was a parishioner of St. Ambrose Catholic Church in Anderson. Mary enjoyed traveling, playing cards, and especially spending time with her family and cat, Kitty, as much as possible

Mary is survived by her loving children, Mary R. (Henry) Lamper of Anderson, Daryl (Dana) Wheatley of Alexandria, Chuck (Debbie) Wheatley of TN, Jerry (Audra) Wheatley of IA, and Paul (Gladys) Wheatley of TN; grandchildren, Jennifer (Chris) Kletthemier, John (Cindy) Lamper, Brandy (Justin) Kuhn, Melissa (Jeremy) Penn, Chris Wade, Paul (Julie) Robbinette, Matt (Kiley) Wheatley, Brooke Philpula, Brittney Philpula, Shanna Walker, Dustin Wheatley, Harley (Tabitha) Wheatley, Chris (Glenda) Gray, Talema Gray, Jama Newman and Nate Newman; and several great-grandchildren, and great-great-grandchildren. Also surviving are many nieces and nephews.

She was preceded in death by her parents, Jennie and Irl Whitsett; daughter, Darlene Newman; sister, Doris Savoy; grandchildren, Monique Safford and Dominique Robbinette; and father to her children, Claude R. Wheatley.

Visitation will be held Saturday, October 27, 2018, 9:00 am - 10:30 am at St. Ambrose Catholic Church, 2801 Lincoln St. Anderson, IN.

A Mass of Christian Burial will follow visitation at 10:30 am at the church with Monsignor

Robert Sell III officiating.

Burial will take place in the Anderson Memorial Park.

In lieu of flowers, memorial contributions may be made to the American Heart Association and St. Ambrose Catholic Church.

[www.loosecares.com](http://www.loosecares.com).

# Cemetery Details

## Memorial Park Cemetery

6805 Dr. Martin Luther King Blvd.  
Anderson, IN 46013

# Previous Events

## Visitation

OCT **27**. 9:00 AM - 10:30 AM (ET)

St. Ambrose Catholic Church  
2801 Lincoln Street  
Anderson, IN 46016

## Mass of Christian Burial

OCT **27**. 10:30 AM (ET)

St. Ambrose Catholic Church  
2801 Lincoln Street  
Anderson, IN 46016

# Tribute Wall



“ Loose Funeral Home created a Tribute Video in memory of Mary Ellen Wheatley



Loose Funeral Home - October 26, 2018 at 10:51 AM



“ 78 files added to the album LifeTributes



Loose Funeral Home - October 26, 2018 at 09:27 AM

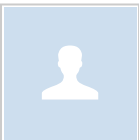

“ Peaceful White Lilies Basket was purchased for the family of Mary Ellen Wheatley.



October 25, 2018 at 04:36 PM



“ I was so sorry to hear of Mary's passing. Memories will be a comfort through these difficult times. My deepest sympathy.  
Judy Carter-McDaniel



JudyCarter-McDaniel - October 22, 2018 at 05:36 PM